

This drawing is the property of My Plan Ltd and may not be copied or reproduced without consent. All dimensions must be checked on site before commencing work. No dimensions to be scaled from drawing. My Plan Ltd asserts full Intellectual Property Rights in connection with designs, layouts and information contained within this drawing. Rights are transferred to the named client only upon receipt of full agreed payment in connection with services provided.

1ST FLOOR (SOUTH)

IPMS3 736.09m² / 7923.47ft²

REV	DATE	REVISION
-----	------	----------

CLIENT:  
**CS2**

SITE ADDRESS:  
**Verulam Point  
Station Way  
St Albans - AL1 5HE**

DRAWING NAME:  
**1ST FLOOR (SOUTH)  
GENERAL LAYOUT**

Drawn:	EDM	Scale:	1:200@A3
Checked By:	JJ	Date:	13/12/2023



T: 020 3371 0556  
W: myplanltd.co.uk

Drawing Reference:	Project No.	Floor	Layout	Rev
	P0337	01(S)	GL	-

GENERAL LAYOUT

This drawing is the property of My Plan Ltd and may not be copied or reproduced without consent.

All dimensions must be checked on site before commencing work. No dimensions to be scaled from drawing.

My Plan Ltd asserts full Intellectual Property Rights in connection with designs, layouts and information contained within this drawing. Rights are transferred to the named client only upon receipt of full agreed payment in connection with services provided.

2ND FLOOR

IPMS3 1492.51m<sup>2</sup> / 16,065.77ft<sup>2</sup>

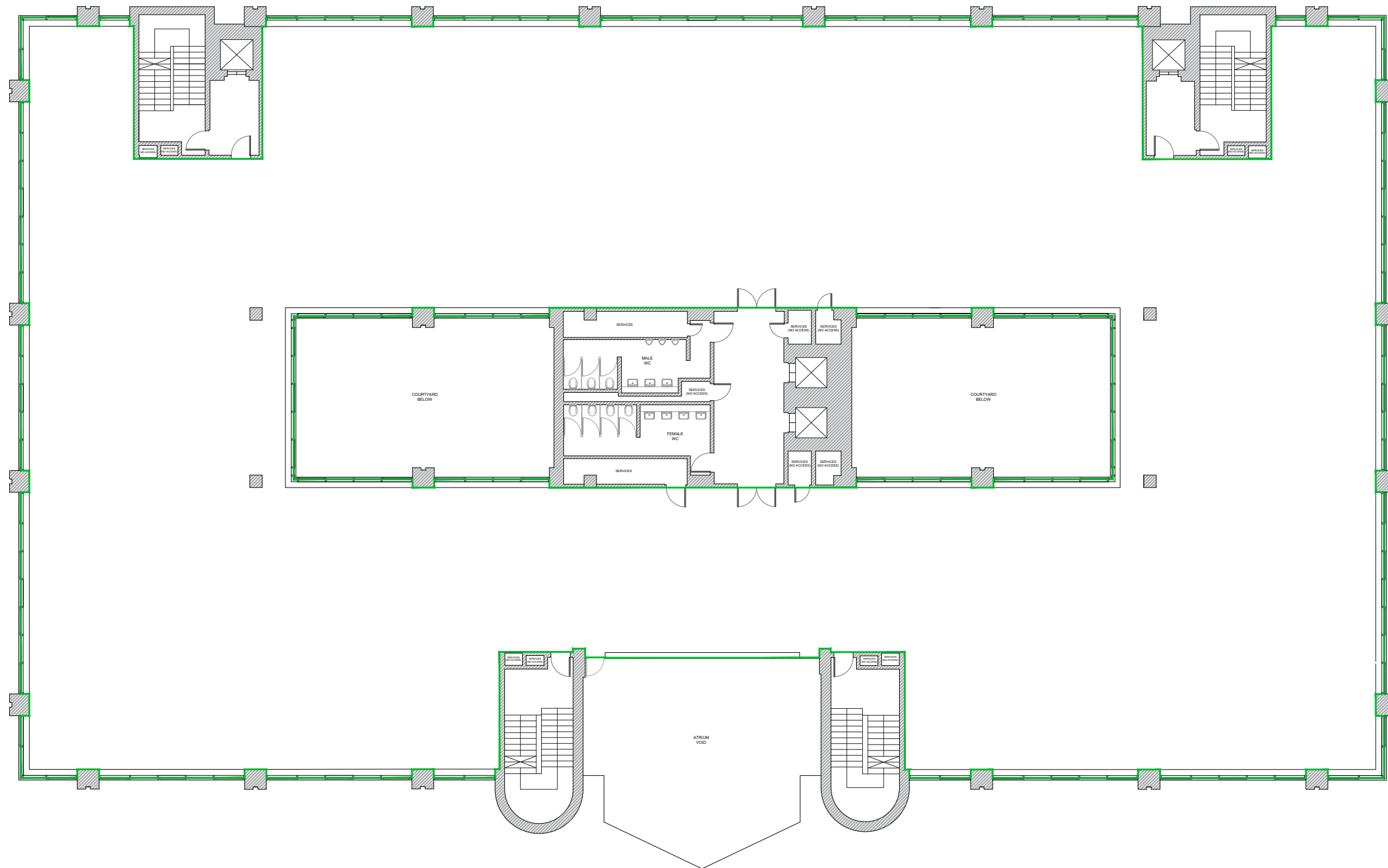

# GENERAL LAYOUT

[illegible]

CLIENT: CS2

SITE ADDRESS:

Verulam Point  
Station Way  
St Albans - AL1 5HE

DRAWING NAME:

2ND FLOOR  
GENERAL LAYOUT

Drawn:	EDM	Scale:	1:200@A3
Checked By:	JJ	Date:	05/10/2022



T: 020 3371 0556  
W: [myplanltd.co.uk](http://myplanltd.co.uk)

Drawing Reference:	Project No.	Floor	Layout	Rev
	P0269	02	GL	-

This drawing is the property of My Plan Ltd and may not be copied or reproduced without consent.  
All dimensions must be checked on site before commencing work. No dimensions to be scaled from drawing.  
My Plan Ltd asserts full Intellectual Property Rights in connection with designs, layouts and information contained within this drawing. Rights are transferred to the named client only upon receipt of full agreed payment in connection with services provided.

## 3RD FLOOR

IPMS3 1492.42m<sup>2</sup> / 16,064.8ft<sup>2</sup>

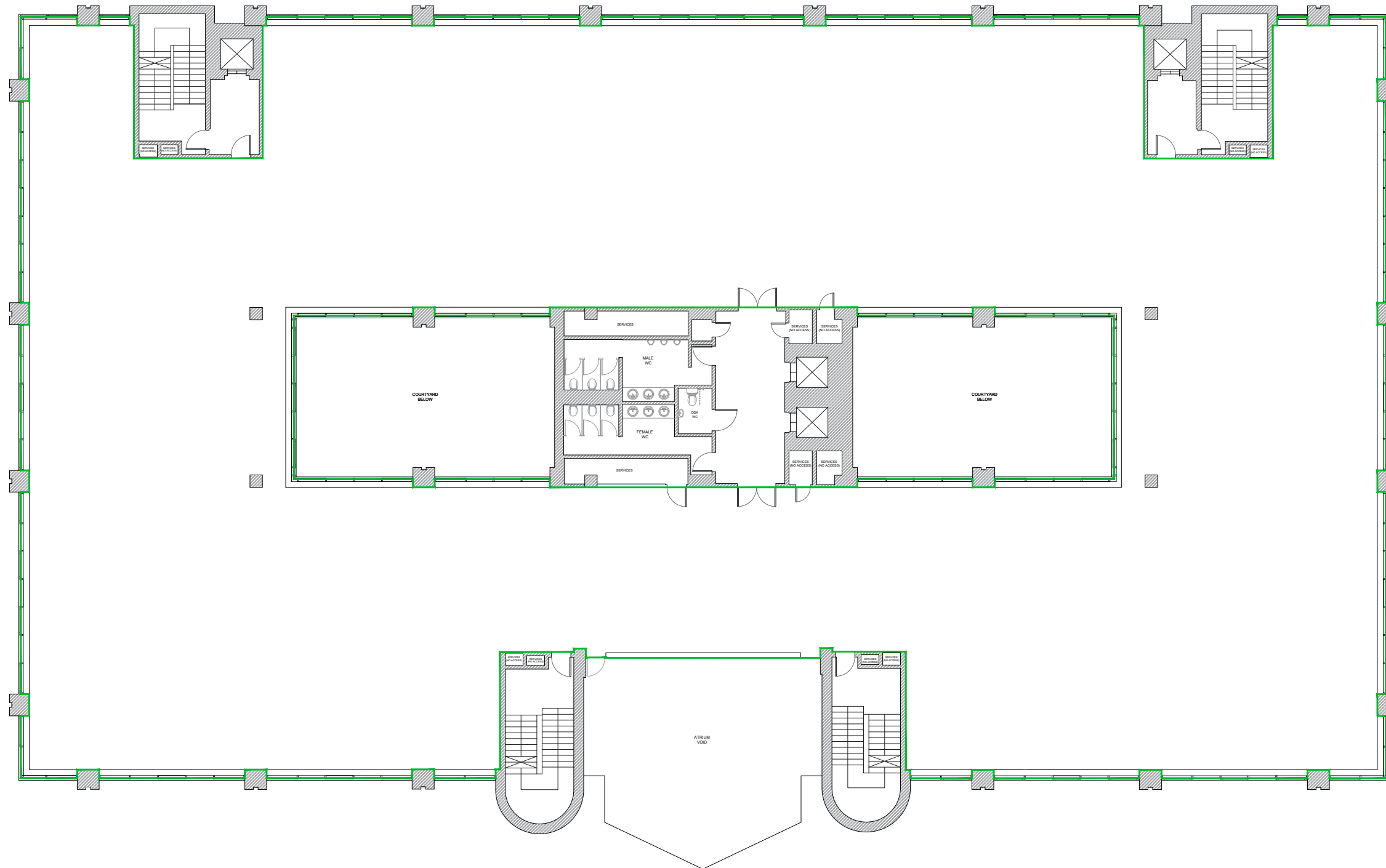
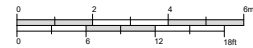

# GENERAL LAYOUT

REV	DATE	REVISION

CLIENT: CS2

SITE ADDRESS:

Verulam Point  
Station Way  
St Albans - AL1 5HE

DRAWING NAME:

3RD FLOOR  
GENERAL LAYOUT

Drawn:	EDM	Scale:	1:200@A3
Checked By:	JJ	Date:	05/10/2022



T: 020 3371 0556  
W: [myplanltd.co.uk](http://myplanltd.co.uk)

Drawing Reference:	Project No.	Floor	Layout	Rev
	P0269	03	GL	-